490mm

70mm

105mm

DH-MR403

Quick Start Guide

V1.0.0

ZHEJIANG DAHUA VISION TECHNOLOGY CO., LTD.

Address: No. 1399, Binxing Road, Binjiang District, Hangzhou, P. R. China | Postcode: 310053
Website: www.dahuasecurity.com | Email: dhoverseas@dhvisiontech.com
Tel: +86-571-87688888 28933188

XXXXXXXXXXX

Foreword

This manual introduces the installation, functions and operations of the DH-MR403 device (hereinafter referred to as "the Device"). Read carefully before using the device, and keep the manual safe for future reference.

Safety Instructions

The following signal words might appear in the manual.

Signal Words	Meaning
DANGER	Indicates a high potential hazard which,if not a voided, will res ult in deatg or s erious injury
WARNING	Indicates a medium or low potential hazard which,if not a voided,could result in slight or moderate injury.
CAUTION	Indicates a potential risk which, if not a voided, could res ult in property damage,da ta loss, reductions in performance, or unpredictable
TIPS	provides methods to help you solve a problem or save time.
NOTE	provides additional information as a supplement to the text.

About the Manual

- The manual is for reference only. Slight differences might be found between the manual and the product.
- We are not liable for losses incurred due to operating the product in ways that are not in compliance with the manual.
- The manual will be updated according to the latest laws and regulations of related jurisdictions. For detailed information, see the paper user's manual, use our CD-ROM, scan the QR code or visit our official website.The manual is for reference only. Slight differences might be found between the electronic version and the paper version.
- There might be errors in the print or deviations in the description of the functions, operations and technical data. If there is any doubt or dispute, we reserve the right of final explanation.
- Upgrade the reader software or try other mainstream reader software if the manual (in PDF format) cannot be opened.

Important Safeguards and Warnings

This section introduces content covering the proper handling of the device, hazard prevention, and prevention of property damage. Read carefully before using the device, and comply with the guidelines when using it.

Transport the device under allowed humidity and temperature conditions. Refer to the technical parameters for requirements on the transporting temperature and humidity of the device.

Storage Requirements

Store the device under allowed humidity and temperature conditions. Refer to the technical parameters for requirements on the storing temperature and humidity of the device.

Installation Requirements

DANGER

- Do not connect the power adapter to the device while the adapter is powered on.
- Strictly comply with the local electrical safety code and standards. Make sure the ambient voltage is stable and meets the power supply requirements of the device.
- Do not leave outdoor models of the device hanging in the air or facing outwards when installing onto poles that are on top of buildings.

- Do not place the device in a place exposed to sunlight or near heat sources.
- Put the device in a well-ventilated place, and do not block its ventilation.
- Use an adapter or cabinet power supply provided by the manufacturer.
- Do not connect the device to two or more kinds of power supplies, to avoid damage to the device.
- To ensure heat dissipation, the gap between the device and the surrounding area should not be less than 10 cm on the sides and 10 cm on top of the device.
- When installing the device, make sure that the power plug and appliance coupler can be easily reached to cut off power.
- Voltage stabilizer and lightning surge protector are optional depending on the actual power supply on site and the ambient environment.

Operation Requirements

WARNING

- Do not disassemble the device without professional instruction.
- Operate the device within the rated range of power input and output.
- Make sure that the power supply is correct before use.
- Make sure the device is powered off before disassembling wires to avoid personal injury.
- Do not unplug the power cord on the side of the device while the adapter is powered on.

- Use the device under allowed humidity and temperature conditions.
- Operating temperature: 0°C–40 °C (32 °F–104 °F).
- In a domestic environment this may cause radio interference in which case you may be required to take adequate measures.
- Do not drop or splash liquid onto the device, and make sure that there is no object filled with liquid on the device to prevent liquid from flowing into it.
- Do not block the ventilator of the device with objects, such as a newspaper, table cloth or curtain.
- Do not place an open flame on the device, such as a lit candle.

Maintenance Requirements

WARNING

- Power off the device before maintenance.
- Mark key components on the maintenance circuit diagram with warning signs.

1 Indicator

Table 1-1 Indicator description

Status	Indicator description
system booting	Power solid green,Net off,eSync off, 4G off,SIGNAL off
system up	Power Indicator: •Solid green : System up •Green flashes : Upgrading firmware Net Indicator: •Solid green : Internet connected •Off: no Internet eSync Indicator: •Green slow flashes: WPS networking in 120s •Green fast flashes : Wireless pairing in 120s •Off: Under normal circumstances (not triggered) 4G Indicator: •Solid green: 4G has been registered •Off: no signal Signal Indicator: •Solid green: The more lights on, the stronger the signal •Off: no signal

2 Connection Diagram

Figure 2-1 Connection diagram

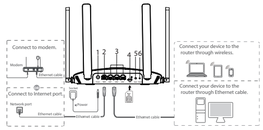

Table 2-1 Rear panel description

No.	Description
1	Power port: Connects to the power supply
2	WAN port: Connects to the modem or Ethernet port
3	LAN port: Connects to wired devices such as computers and set top boxes
4	SIM:Inserts Nano SIM Card
5	eSync button: •Short press to start WPS networking •Press twice in one second to start wireless pairing between the Router and IPC •In the process of wireless pairing or WPS networking, you can press the button to stop
6	Reset button: Press and hold the button for more than 5 seconds, the router will restore the factory settings

3 Configuring the Router

You can initialize the device and log in to it through the device webpage and WiLynk app.

3.1 App Configuration

You can initialize the device and log in to the app to configure the device.

NOTE

- For the first time use or after the device is restored to its factory defaults, you need to initialize the device.
- To protect your device, keep the admin login password safe after initialization, and change the password regularly.
- For more details on app configuration, go to *Me* > User Manual on WiLynk.

3.1.1 Downloading App

Scan the QR code to download the WiLynk app.

Figure 3-1 QR code

NOTE

You can also search for WiLynk at the app store, and then download it.

3.1.2 Registering Accounts

Procedure

Step 1 Open WiLynk, tap **Register**, and then enter the **Register** page.

Step 2 Select the country or region, enter the email address or phone number, enter the password, and then confirm it.

Phone number is only supported in select countries.

Step 3 Tap the **I have read and agree** checkbox.
You can click to view the user serice agreement and privacy policy.

Step 4 Click **Send**.

Step 5 Enter the verification code, and then click **OK**.

Figure 3-2 Registration

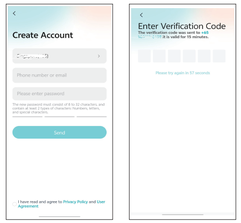

3.1.3 Adding Devices

Prerequisites

Make sure that the device is connected with power and a Nano SIM card is inserted or the WAN port is connected to the modem. After the device is powered on, wait for 2 minutes, and then add devices.

Procedure

Step 1 Turn on the Wi-Fi of the mobile phone,find the Wi-Fi of the device and connectit.

Figure 3-3 Preparations for adding devices

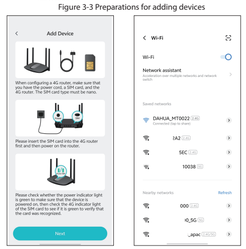

Step 2 On the APP **homepage**, tap ⊕ on the right-upper corner, select **Wi-Fi Discovery** to find the device.

Figure 3-4 Add devices

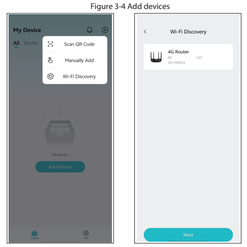

Step 3 Configure the **login password** of the device, and then tap **Next**.

Step 4 Configure the **time zone and DST** of the device, then tap **Next**.

Step 5 Configure the **device SSID and Transmitting power**, then tap **Next**.

Figure 3-5 Configure time zone and Wi-Fi network

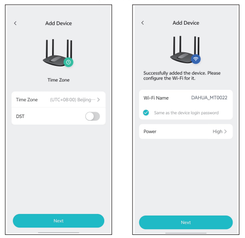

Step 6 Wait for the new Wi-Fi to be sent and connect it, then diagnose whether the Internet network of the device is OK.

Step 7 Configure the name of device, and then tap **Start Surfing the Internet** to finish the configuration.

3.2 Web Configuration

You can initialize the device and log in to it through the device webpage.

Procedure

Step 1 The end device connects to the router through wired and wireless connection. Enter the device domain name (**dahuawifi.com**) or device IP(**default IP 192.168.10.110**) to log in to the device to configure settings.

Step 2 **Select the consent Dahua Privacy agreement and Software License Agreement** checkbox, and then click **Explore**.

Figure 3-6 Initialize the device

Step 3 Set up the **new login password**, click **Next**.

Figure 3-7 Configure login password

Step 4 Set up **Time Zone Setting,** and the click **Next**.

Figure 3-8 Time zone setting

Step 5 Set up **WLAN information**, click **Next**, and wait for the wizard to complete the configuration.

Figure 3-9 WLAN settings

Step 6 Enter the **password** and click **Login** to Log in the device.

Figure 3-10 Login

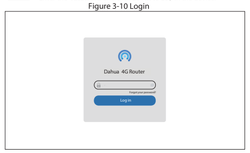

17.P6.2E2020849

另由：17. P6. 2E2020849的条形码为17. P6. 2E2020849
17. P6. 2E2020850的条形码为17. P6. 2E2020850
条形码高度3. 5mm. 可以适当调整，保证条形码能正常扫描